

1

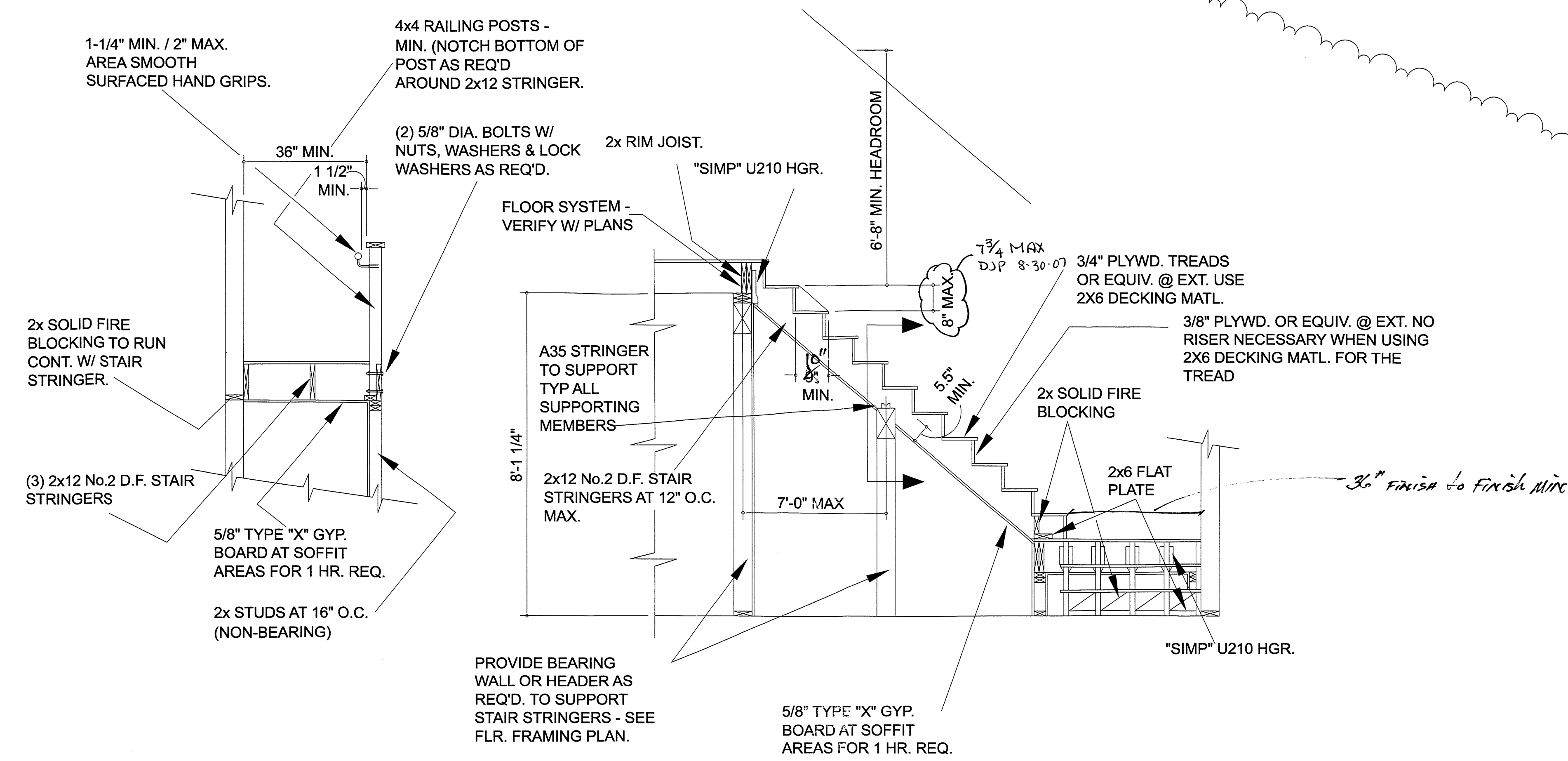

TYP. CONST. STAIR SECTION

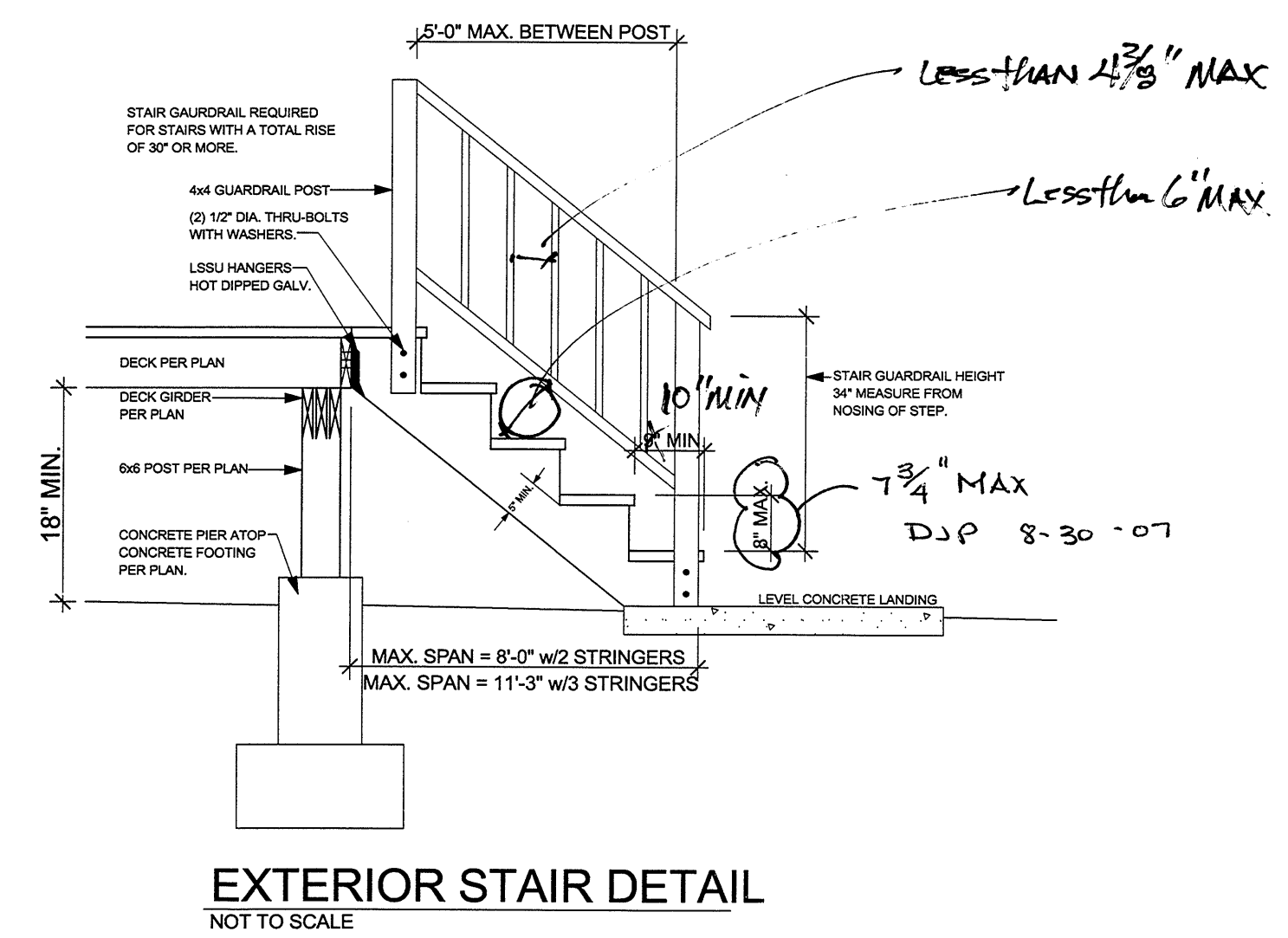

APPROVED

6		
5		
4		
3		
2		
1	PLAN CHECK # 1	8/27/07
No.	REVISIONS	DATE

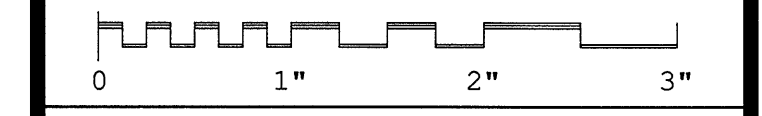

THE ORIGINAL
Lincoln Logs
LTD.

5 RIVERSIDE DRIVE, P.O. BOX 135
CHESTERTOWN, NEW YORK 12817

PHONE: (518) 494-5500 FAX: (518) 494-7495

COPYRIGHT © 2007 LINCOLN LOGS LTD.

Status	Final Drawing
Drafter	M. Rice
Checked	
Scale	NO SCALE
Date	3-20-07
Order No.	0728004-630
Cad File	Pfeifer.pln

CUSTOMER
Pfeifer Residence
3317 Green Mountain Road
Kalama, WA
Cowlitz County

SHEET TITLE
Detail Sheet

AUG 30 2007

REVISED BY
4 SEASONS
ENGINEERING, INC.
619 S. CHASE ST.
PORT ANGELES, WA

Drawing No.
D-1
SHEET