

SECOND FLOOR FRAMING PLAN

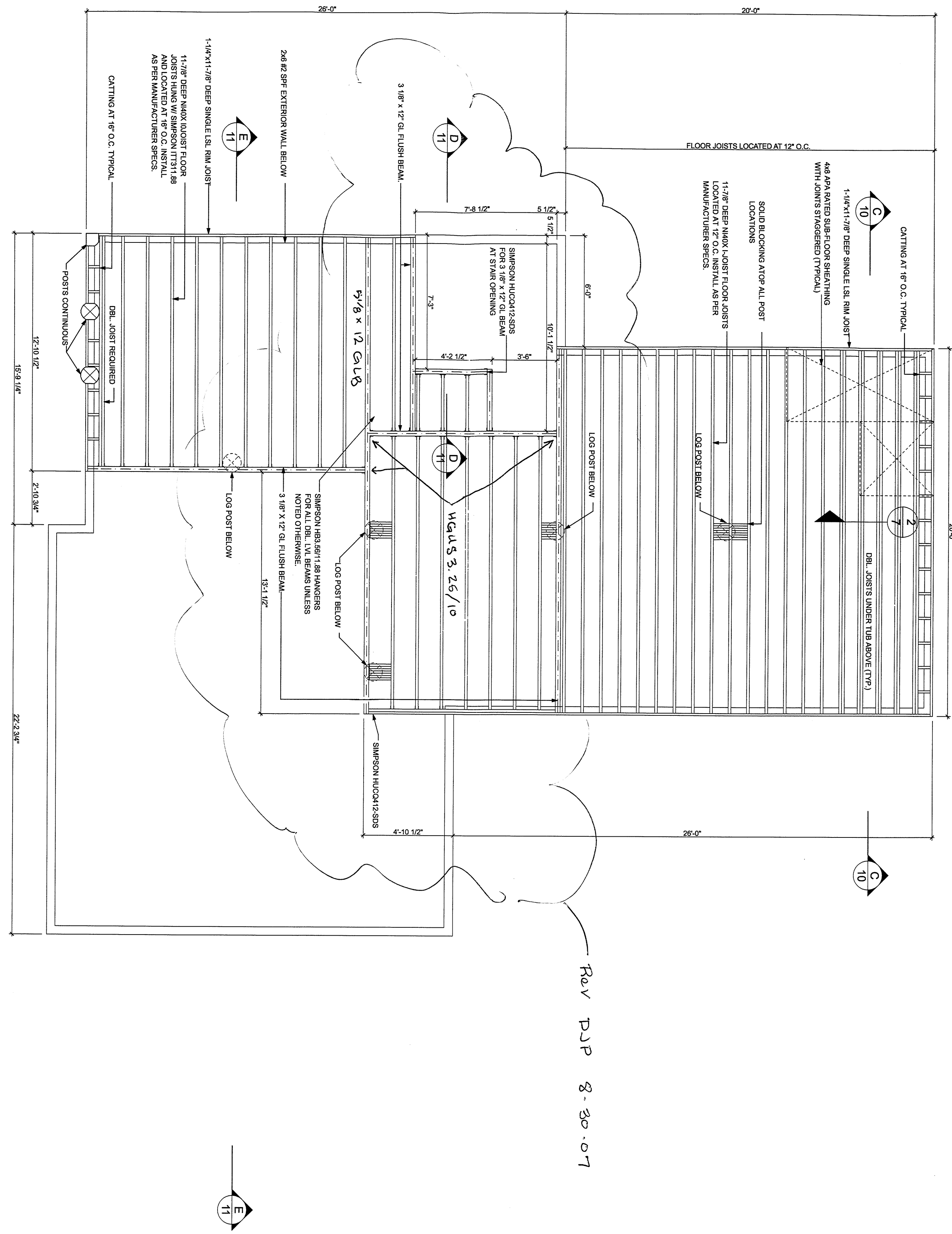

Rev DJP 8-30-07

Blocking shall be provided on all floor joists at all intermediate supports.
 Floor and roof trusses to be labeled per an approved third party inspection agency or a professional engineer to be done at time of framing inspection.

APPROVED

△		
△		
△		
△		
△	PLAN CHECK # 1	8/27/07
No.	REVISIONS	DATE

THE ORIGINAL Lincoln Logs LTD.
 5 RIVERSIDE DRIVE, P.O. BOX 135
 CHESTERTOWN, NEW YORK 12817
 PHONE: (518) 494-5500 FAX: (518) 494-7495
 COPYRIGHT © 2007 LINCOLN LOGS LTD.

Status	Final Drawing
Drafter	M. Rice
Checked	
Scale	1/4" = 1'-0"
Date	3-20-07
Order No.	0728004-630
Cad File	Pfeifer.pln

Pfeifer Residence
 3317 Green Mountain Road
 Kalama, WA
 Cowlitz County

Second Floor Framing

AUG 30 2007
 REVISED BY
4 SEASONS ENGINEERING, INC.
 619 S. CHASE ST.
 PORT ANGELES, WA

Drawing No.
8
 SHEET

11/15/07 11:21 AM Monday, August 13, 2007