

LEFT ELEVATION

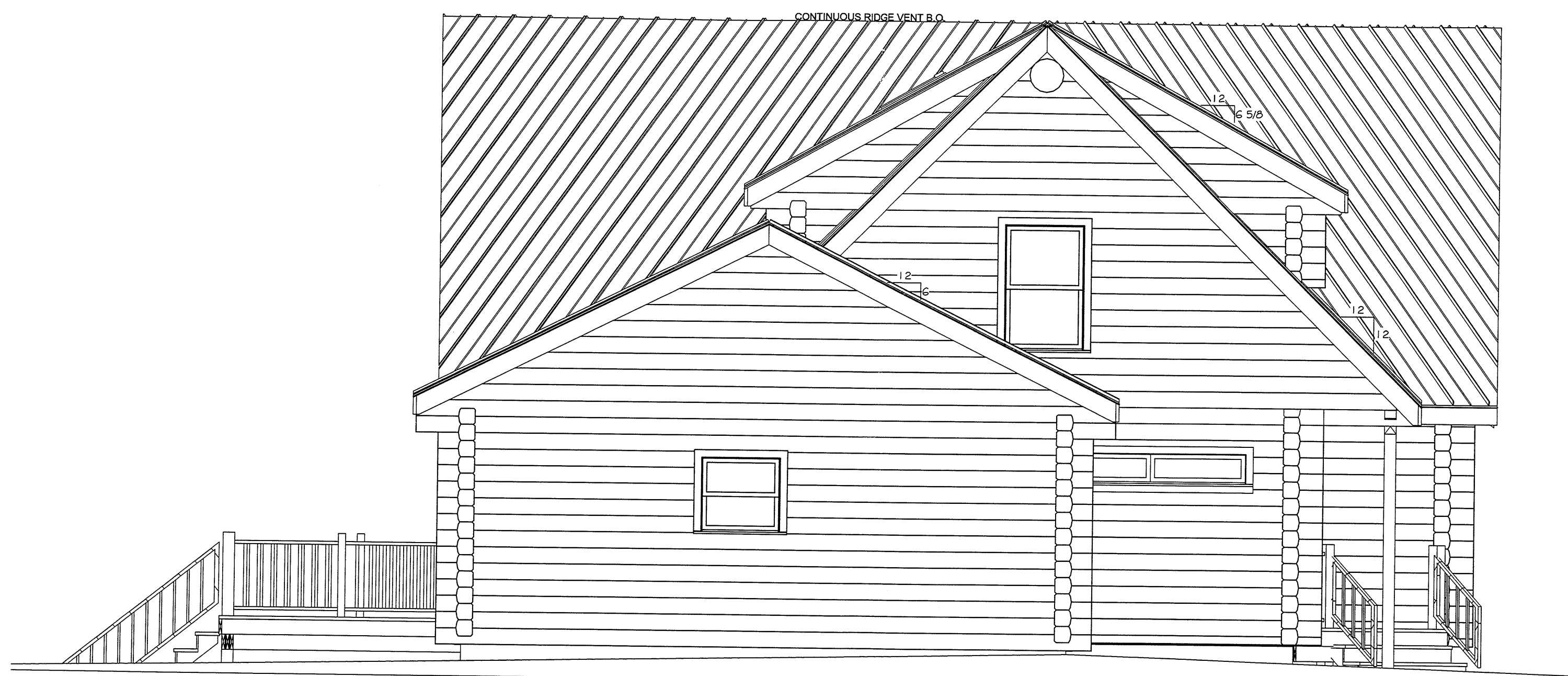

REAR ELEVATION

STEP FOOTINGS TO REMAIN BELOW FROST LEVEL

APPROVED

| | | |
|-----|----------------|---------|
| △ | | |
| △ | | |
| △ | | |
| △ | | |
| △ | | |
| △ | PLAN CHECK # 1 | 8/27/07 |
| No. | REVISIONS | DATE |

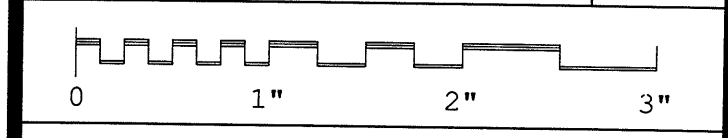

THE ORIGINAL
Lincoln Logs[®]
 LTD.
 5 RIVERSIDE DRIVE, P.O. BOX 135
 CHESTERTOWN, NEW YORK 12817
 PHONE: (518) 494-5500 FAX: (518) 494-7495
 COPYRIGHT © 2007 LINCOLN LOGS LTD.

| | |
|-----------|---------------|
| Status | Final Drawing |
| Drafter | M. Rice |
| Checked | |
| Scale | 1/4" = 1'-0" |
| Date | 3-20-07 |
| Order No. | 0728004-630 |
| Cad File | Pfeifer.pln |

CUSTOMER
Pfeifer Residence
 3317 Green Mountain Road
 Kalama, WA
 Cowlitz County

SHEET TITLE
Elevation Views

| | |
|-------------|---|
| Drawing No. | 5 |
| SHEET | |

AUG 30 2007
 REVISED BY
4SEASONS
 ENGINEERING, INC.
 619 S. CHASE ST.
 PORT ANGELES, WA