

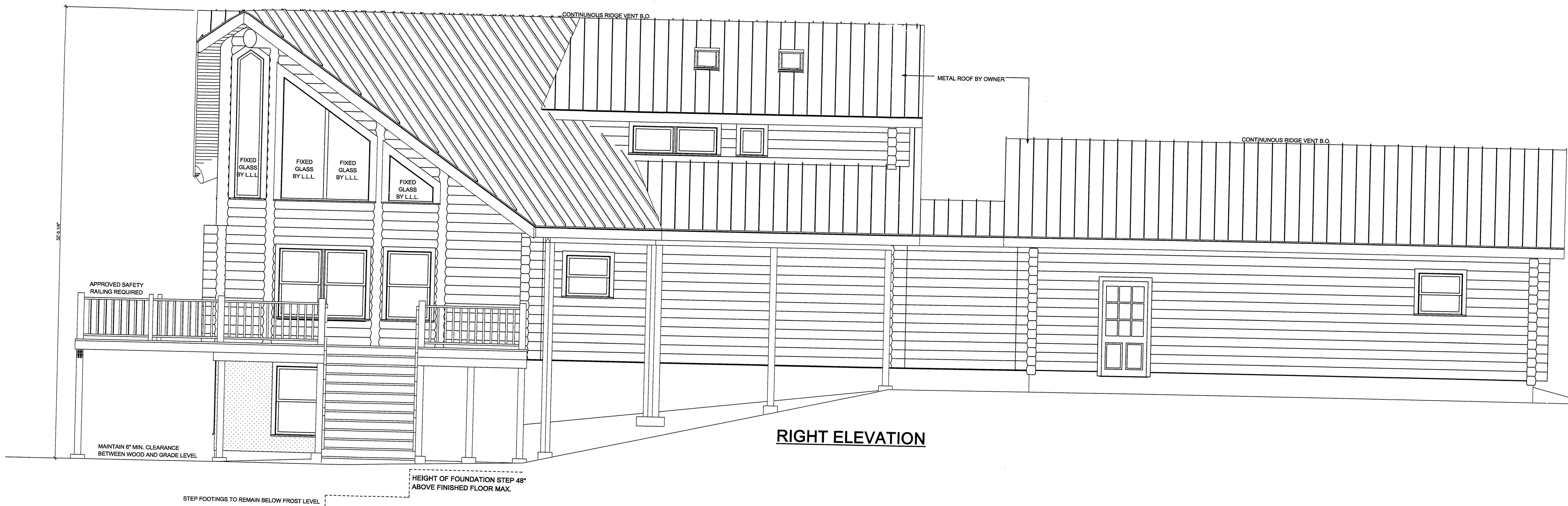

FRONT ELEVATION

STEP FOUNDATION TO REMAIN BELOW FROST LEVEL



RIGHT ELEVATION

MAINTAIN 6" MIN. CLEARANCE BETWEEN WOOD AND GRADE LEVEL

HEIGHT OF FOUNDATION STEP 48" ABOVE FINISHED FLOOR MAX.

STEP FOOTINGS TO REMAIN BELOW FROST LEVEL

APPROVED

△		
△		
△		
△		
△		
△	PLAN CHECK # 1	8/27/07
No.	REVISIONS	DATE

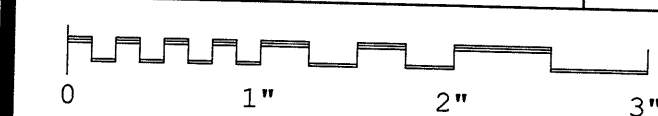

THE ORIGINAL Lincoln Logs[®]
 LTD.
 5 RIVERSIDE DRIVE, P.O. BOX 135
 CHESTERTOWN, NEW YORK 12817
 PHONE: (518) 494-5500 FAX: (518) 494-7495
 COPYRIGHT © 2007 LINCOLN LOGS LTD.

Status	Final Drawing
Drafter	M. Rice
Checked	
Scale	1/4" = 1'-0"
Date	3-20-07
Order No.	0728004-630
Cad File	Pfeifer.pln

CUSTOMER
Pfeifer Residence
 3317 Green Mountain Road
 Kalama, WA
 Cowlitz County

SHEET TITLE
Elevation Views

AUG 30 2007
 REVISED BY
4 SEASONS ENGINEERING, INC.
 619 S. CHASE ST.
 PORT ANGELES, WA

Drawing No.

4

SHEET