

SECTION A-A

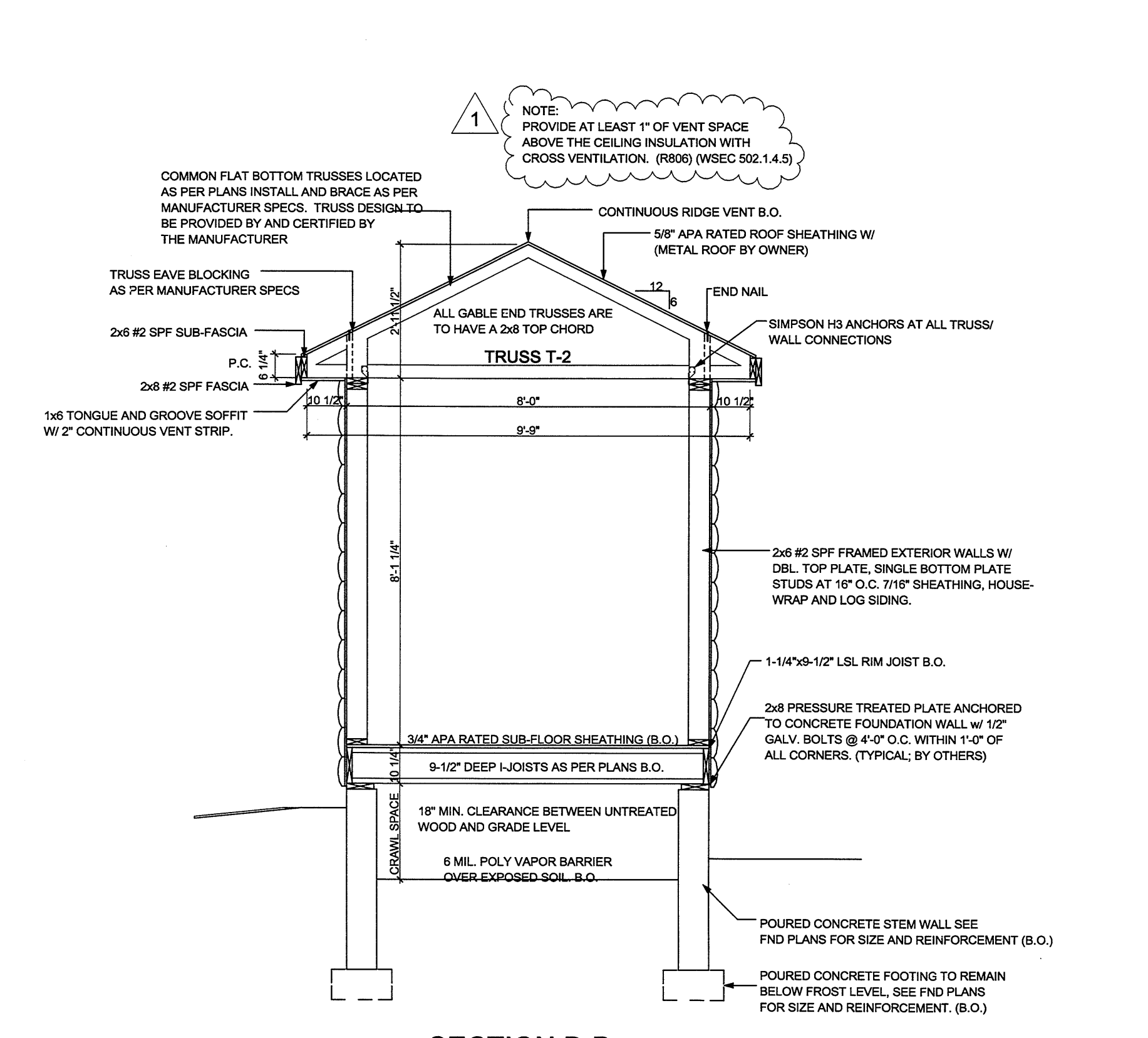

SECTION B-B

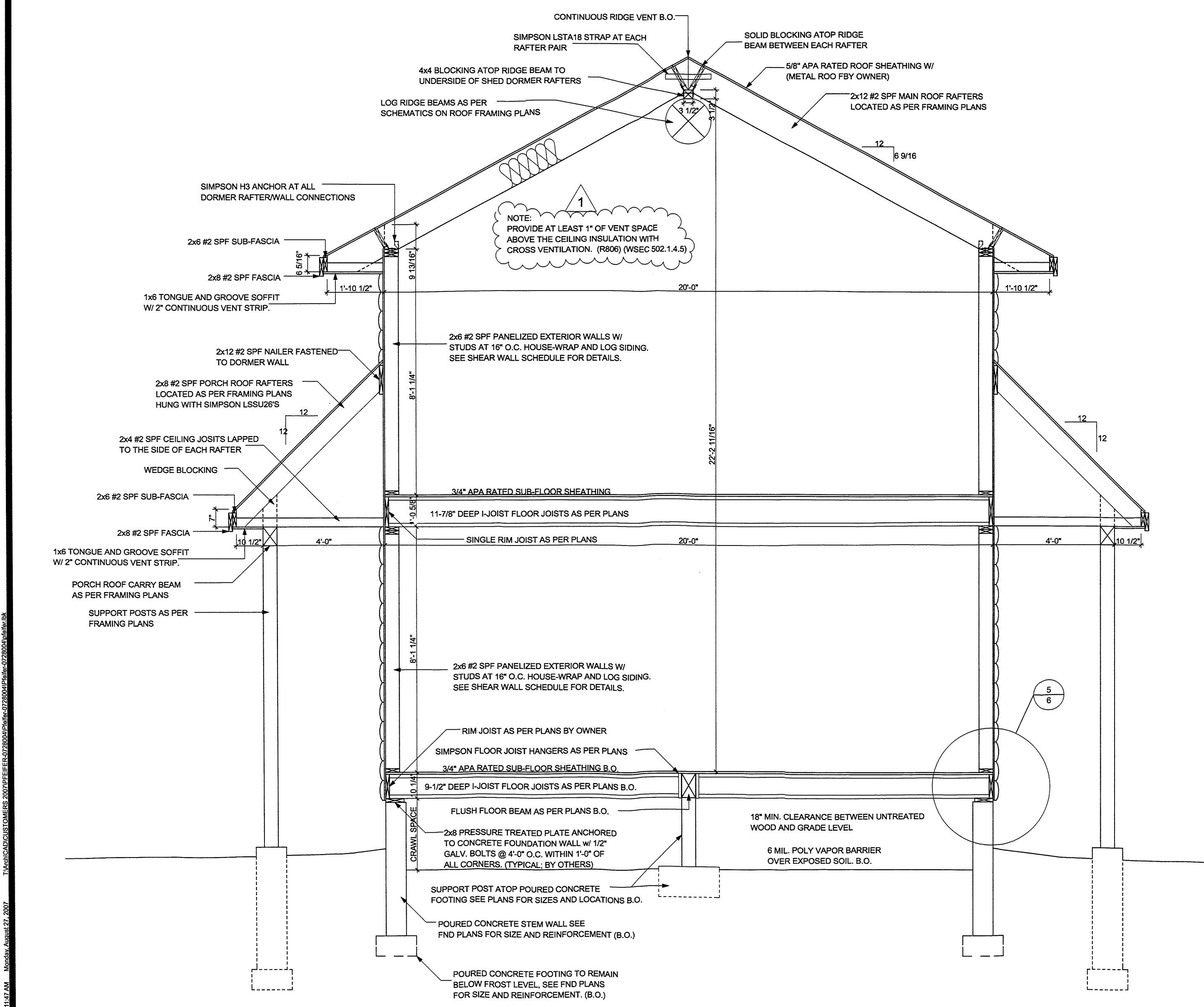

SECTION C-C

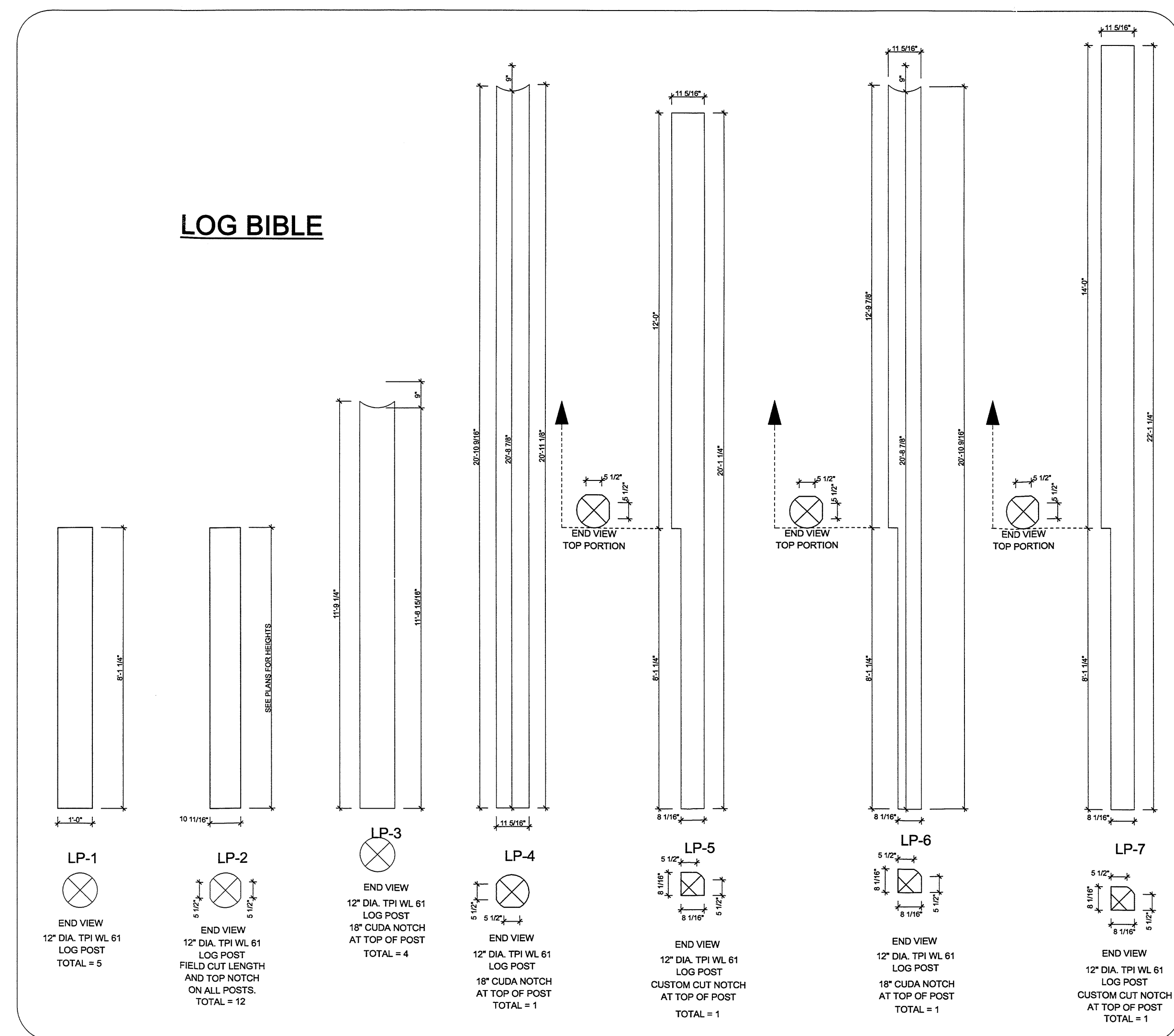

APPROVED

STAIRS AND HANDRAILS:

1. STAIRS:
 - A. 7-3/4\"/>
2. GUARDRAILS SHALL BE 36\"/>
3. THE TOP RAILINGS AND HANDRAIL EXTENSIONS SHALL BE PLACED NO LESS THAN 34\"/>
4. ALL STAIRS EXTERIOR OR INTERIOR ARE BY OWNER.

ELECTRICAL AND PLUMBING:

1. ALL WORK SHALL BE IN ACCORDANCE WITH ALL CODES, RULES AND REGULATIONS AND SHALL COMPLY WITH THE REQUIREMENTS OF THE SERVING POWER AND TELEPHONE COMPANIES.
2. ALL EQUIPMENT INSTALLED OUTDOORS AND EXPOSED TO WEATHER SHALL BE ON G.F.I. CIRCUIT AND WEATHERPROOF.
3. ALL OUTLETS LOCATED IN GARAGE, LAUNDRY, KITCHEN, AND BATHS TO HAVE GROUND FAULT INTERRUPTERS. RECEPTACLES IN KITCHEN AND BATHS SHALL BE INSTALLED ABOVE COUNTERTOPS.
4. PROVIDE SWITCHED OUTLETS 18\"/>
5. INSTALL SMOKE DETECTORS ON PERMANENTLY WIRED CIRCUIT (NOT G.F.I.) AT LOCATION(S) INDICATED ON ELECTRICAL PLANS). ALL SMOKE DETECTORS SHALL BE HARDWIRED AND EQUIPPED WITH A BATTERY BACK-UP.
6. PROVIDE WIRING FOR RANGE, HOOD, LIGHT AND FAN AT 7\"/>
7. PROVIDE 220v OUTLET FOR WATER HEATER AND HEATING EQUIPMENT.
8. ALL GAS FIRED EQUIPMENT IN GARAGE TO BE ON 18\"/>
9. CLOSET LIGHTING SHALL BE 18\"/>
10. PROVIDE MECHANICAL VENTILATION SYSTEM CAPABLE OF PROVIDING FIVE AIR CHANGES PER HR PER UBC 1203.3.
11. WHERE REQUIRED, PROVIDE 12\"/>
12. WATERPROOF MATERIAL SHALL BE INSTALLED AROUND TUBS & SHOWERS TO A MIN HEIGHT OF 6\"/>
13. INSTALL A 18\"/>
14. BATHROOM AND UTILITY ROOM FAN ARE TO BE CAPABLE OF FIVE AIR CHANGES PER HOUR PER NEC 1504.
15. KITCHEN AND BATHROOM LIGHTS ARE TO MEET ALL STANDARDS.
16. RECEPTACLES SHALL BE INSTALLED VERTICALLY AT 12\"/>

PLAN CHECK # 1	8/27/07
No.	REVISIONS DATE

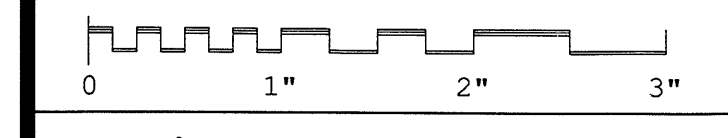

THE ORIGINAL
Lincoln Logs[®]
LTD.
5 RIVERSIDE DRIVE, P.O. BOX 135
CHESTERTOWN, NEW YORK 12817
PHONE: (518) 494-5500 FAX: (518) 494-7495
COPYRIGHT © 2007 LINCOLN LOGS LTD.

Status	Final Drawing
Drafter	M. Rice
Checked	
Scale	3/8" = 1'-0"
Date	3-20-07
Order No.	0728004-630
Cad File	Pfeifer.pln

CUSTOMER
Pfeifer Residence
3317 Green Mountain Road
Kalama, WA
Cowlitz County

Section Views

AUG 30 2007
REVISED BY
4-SEASONS
ENGINEERING, INC.
619 S. CHASE ST.
PORT ANGELES, WA